

B

BARNSLEY METROPOLITAN BOROUGH COUNCIL

**Report of the Principal
Officer (Licensing) to the
meeting of the Statutory
Licensing Regulatory Board
Sub Committee to be held
on the 11th July, 2012**

LICENSING ACT 2003

APPLICATION FOR A PREMISES LICENCE

KG's Sports Bar & Social Club, Kelvin Grove, Wombwell, Barnsley

1 Background

- 1.1 On 11 May 2012, an application under the provisions of the Licensing Act 2003 was received from Hazel J Pilkington, Durfeldt Lodge, Barnsley Road, Darfield, Barnsley. A copy of this application is attached as Appendix 1.
- 1.2 Members are requested to determine the application for a premises licence.
- 1.3 The premise currently operates under a Club Premises Certificate and is located within close proximity of a residential area.

2 Application for Premises Licence

- 2.1 The proposed application requests the licence takes effect as soon as possible and requests the following licensable activities and opening times:

a) Indoor Sporting Events

Monday to Sunday 11.00 – 02.00

b) Live Music

Monday to Sunday 11.00 – 02.00 indoors

c) Recorded Music

Monday to Sunday 11.00 - 02.00 indoors

d) Provision of Facilities for Dancing

Monday to Sunday 11.00 – 02.00 indoors

e) Supply of Alcohol

Monday to Sunday 11.00 – 02.00 indoors

j) Opening Times

Monday to Sunday 11.00 – 02.00 indoors

3 Promotion of Licensing Objectives

- 3.1 The applicant has set out the steps intended to be taken in order to promote the four licensing objectives, if the proposed premises licence is granted.

a) General – all four licensing objectives

The licensing objectives have been carefully considered in the light of the proposed application, taking into account the venue and the site location.

Details of any measures considered necessary to promote the licensing objectives are contained under the relevant objective below.

‘All staff trained to promote the licensing objectives.’

b) The Prevention of Crime and Disorder

‘Door staff SIA registered and CCTV recording 24 hours.’

c) Public Safety

‘SIA registered door staff. CCTV in operation. Recordings kept available for inspection.’

d) The Prevention of Public Nuisance

‘No outside speakers. SIA registered door staff. Entry refused to intoxicated individuals – customer notices to leave quietly.’

e) The Protection of Children from Harm

'Challenge 25 Policy in operation.'

4 Responsible Authorities

- 4.1 No representations have been received from Responsible Authorities under the provisions of the Licensing Act 2003.
- 4.2 However, Senior Environmental Health Officer, Lucy Allen, contacted the applicant recommending alcohol sales cease prior to the proposed closing time in order to give customers a 'drinking up time'. This would result in sales of alcohol ceasing at 01:30 and the premises closing at 02:00. This would also allow for a staggered process as customers would not leave at the same time, thus reducing the risk of noise nuisance to nearby residents.
- 4.3 Furthermore, South Yorkshire Police Licensing Department has also recommended that a refusals book be maintained at all times.
- 4.4 Members are minded to note that the applicant, Mrs Pilkington has agreed to both recommendations being conditioned to the premise licence, if granted.

5 Interested Parties

- 5.1 Following publication of the statutory notice of the application for the premises licence in the local press and the display of notices at the premises, a number of representations have been received from interested parties. In total, 20 representations have been received and 2 discounted due to failure in providing their residential address.
- 5.2 The valid representations have been received from:

R Nagularajah, Kings Road News, 11-13 Kings Road, Wombwell,
Barnsley

L Smith, 2 Park Street, Wombwell, Barnsley

J Romanowski, Address Not Known

J Kay, Address Not Known

NJ Wash, 10 Kelvin Grove, Wombwell, Barnsley

L Cooke & A Jones, 29 Kelvin Grove, Wombwell, Barnsley

K Ramsden, potential Kelvin Grove resident

M Green, 8 Kelvin Grove, Wombwell, Barnsley

M Goddard, 20 Kelvin Grove, Wombwell, Barnsley

L & I Mann, 22 Kelvin Grove, Wombwell, Barnsley

J Hughes, 31 Kelvin Grove, Wombwell, Barnsley

P Batty, 16 Kelvin Grove, Wombwell, Barnsley

P Harwood, 24 Kelvin Grove, Wombwell, Barnsley

J Furniss, 18 Kelvin Grove, Wombwell, Barnsley

L Watson, 14 Kelvin Grove, Wombwell, Barnsley

P Harrod, 26 Kelvin Grove, Wombwell, Barnsley

S Pratt, 6 Kelvin Grove, Wombwell, Barnsley

Illegible, 12 Kelvin Grove, Wombwell, Barnsley

Illegible, 4 Kelvin Grove, Wombwell, Barnsley

Reverend N Elliott, The Rectory, 1 Rectory Close, Wombwell, Barnsley

- 5.3 Valid representations which relate to one of more of the four licensing objectives are attached as Appendix 2.
- 5.4 Under the provisions of the Licensing Act 2003, representations can be made by anyone whether or not they live or have a business interest within the vicinity of the premises where the application has been made. However, in this case interested parties concerned do reside close to, if not within the immediate vicinity of where the application has been made.
- 5.5 Each representation sets out a number of areas for concern in relation to the licensing objectives and a précis these are provided overleaf:

- a) Criminal damage caused during the weekends and bank holidays to properties and cars has been immense
- b) Cars being vandalised, glasses smashed all over the road, vomit and other bodily fluid
- c) Number of people coming into garden and witnessed urinating
- d) We have to clean up empty glass bottles and general waste
- e) In preparation for the use of the church building, we regularly need to clear up bottles and glasses, a number of which have been broken, along with human vomit, urine and excrement
- f) Already subject to late night shouting, violence, hazardous litter and indecent behaviour

6 Compatibility with the European Convention on Human Rights

The decision of the Board will amount to a determination of the Council and the rights of the applicant. Therefore, as far as it is possible to do so, the board must comply with the requirements of Article 6 (the right to a fair trial). This means the applicant and should be afforded the right to make oral representations at the meeting.

If Members determine to refuse the application, it is necessary for the reasons to be clearly stated.

7 Financial Implications

Not applicable.

8 List of Appendices

Appendix 1 - Copy of the application received

Appendix 2 – Representation opposing licence from Interested Parties

Officer Contact: Mrs K Liddall Tel: 01226 774258 Date: 25 June 2012

APPENDIX 1

COPY OF THE PREMISES LICENCE APPLICATION FORM

MAU 067228
Receipt No 00028310
£190.00
11/5/12

**Application for a premises licence to be granted
under the Licensing Act 2003**

PLEASE READ THE FOLLOWING INSTRUCTIONS FIRST

Before completing this form please read the guidance notes at the end of the form.
If you are completing this form by hand please write legibly in block capitals. In all cases ensure that your answers are inside the boxes and written in black ink. Use additional sheets if necessary.
You may wish to keep a copy of the completed form for your records.

I/We HAZEL JEAN RUKINGTON
(Insert name(s) of applicant)

apply for a premises licence under section 17 of the Licensing Act 2003 for the premises described in Part 1 below (the premises) and I/we are making this application to you as the relevant licensing authority in accordance with section 12 of the Licensing Act 2003

Part 1 – Premises Details

Postal address of premises or, if none, ordnance survey map reference or description			
KGS SPORTS BAR + SOCIAL CLUB KELVIN GROVE WOMBWELL			
Post town	BARNSTLEY	Post code	S73 0DL
Telephone number at premises (if any)		01226 756625	
Non-domestic rateable value of premises		£ 9700	

Part 2 - Applicant Details

Please state whether you are applying for a premises licence as
Please tick yes

- a) an individual or individuals * please complete section (A)
- b) a person other than an individual *
- i. as a limited company please complete section (B)
- ii. as a partnership please complete section (B)
- iii. as an unincorporated association or please complete section (B)
- iv. other (for example a statutory corporation) please complete section (B)
- c) a recognised club please complete section (B)
- d) a charity please complete section (B)

- e) the proprietor of an educational establishment please complete section (B)
- f) a health service body please complete section (B)
- g) a person who is registered under Part 2 of the Care Standards Act 2000 (c14) in respect of an independent hospital in Wales please complete section (B)
- ga) a person who is registered under Chapter 2 of Part 1 of the Health and Social Care Act 2008 (within the meaning of that Part) in an independent hospital in England please complete section (B)
- h) the chief officer of police of a police force in England and Wales please complete section (B)

* If you are applying as a person described in (a) or (b) please confirm:

Please tick yes

- I am carrying on or proposing to carry on a business which involves the use of the premises for licensable activities; or
- I am making the application pursuant to a
 - statutory function or
 - a function discharged by virtue of Her Majesty's prerogative

(A) INDIVIDUAL APPLICANTS (fill in as applicable)

Mr <input type="checkbox"/>	Mrs <input checked="" type="checkbox"/>	Miss <input type="checkbox"/>	Ms <input type="checkbox"/>	Other Title (for example, Rev)	
Surname PILKINGTON			First names HAZEL JEAN		
I am 18 years old or over				<input checked="" type="checkbox"/> Please tick yes	
Current postal address if different from premises address		DURFELDT LODGE BARNSLBY ROAD DARFIELD			
Post Town	BARNSLBY		Postcode	S73 9DJ	
Daytime contact telephone number			0712107741		
E-mail address (optional)		brianpilkington@btinternet.com			

SECOND INDIVIDUAL APPLICANT (if applicable)

Mr <input type="checkbox"/>	Mrs <input type="checkbox"/>	Miss <input type="checkbox"/>	Ms <input type="checkbox"/>	Other Title (for example, Rev)	
Surname			First names		

I am 18 years old or over		<input type="checkbox"/> Please tick yes	
Current postal address if different from premises address			
Post Town		Postcode	
Daytime contact telephone number			
E-mail address (optional)			

(B) OTHER APPLICANTS

Please provide name and registered address of applicant in full. Where appropriate please give any registered number. In the case of a partnership or other joint venture (other than a body corporate), please give the name and address of each party concerned.

Name
Address
Registered number (where applicable)
Description of applicant (for example, partnership, company, unincorporated association etc.)
Telephone number (if any)
E-mail address (optional)

Part 3 Operating Schedule

When do you want the premises licence to start?

Day	Month	Year
<input type="text"/>	<input type="text"/>	<input type="text"/>

If you wish the licence to be valid only for a limited period, when do you want it to end?

Day	Month	Year
<input type="text"/>	<input type="text"/>	<input type="text"/>

Please give a general description of the premises (please read guidance note1)

SPORTS BAR = SOCIAL CLUB

If 5,000 or more people are expected to attend the premises at any one time, please state the number expected to attend.

What licensable activities do you intend to carry on from the premises?

(Please see sections 1 and 14 of the Licensing Act 2003 and Schedules 1 and 2 to the Licensing Act 2003)

Provision of regulated entertainment

Please tick yes

- a) plays (if ticking yes, fill in box A)
- b) films (if ticking yes, fill in box B)
- c) indoor sporting events (if ticking yes, fill in box C)
- d) boxing or wrestling entertainment (if ticking yes, fill in box D)
- e) live music (if ticking yes, fill in box E)
- f) recorded music (if ticking yes, fill in box F)
- g) performances of dance (if ticking yes, fill in box G)
- h) anything of a similar description to that falling within (e), (f) or (g) (if ticking yes, fill in box H)

Provision of entertainment facilities:

- i) making music (if ticking yes, fill in box I)
- j) dancing (if ticking yes, fill in box J)
- k) entertainment of a similar description to that falling within (i) or (j) (if ticking yes, fill in box K)

Provision of late night refreshment (if ticking yes, fill in box L)

Supply of alcohol (if ticking yes, fill in box M)

In all cases complete boxes N, O and P

A

Plays Standard days and timings (please read guidance note 6)			Will the performance of a play take place indoors or outdoors or both – please tick (please read guidance note 2)	Indoors <input type="checkbox"/>
Day	Start	Finish		Outdoors <input type="checkbox"/>
				Both <input type="checkbox"/>
Mon			Please give further details here (please read guidance note 3)	
Tue			State any seasonal variations for performing plays (please read guidance note 4)	
Wed			Non standard timings. Where you intend to use the premises for the performance of plays at different times to those listed in the column on the left, please list (please read guidance note 5)	
Thur				
Fri				
Sat				
Sun				

B

Films Standard days and timings (please read guidance note 6)			<u>Will the exhibition of films take place indoors or outdoors or both – please tick</u> (please read guidance note 2)	Indoors	<input type="checkbox"/>
				Outdoors	<input type="checkbox"/>
				Both	<input type="checkbox"/>
Day	Start	Finish	<u>Please give further details here</u> (please read guidance note 3)		
Mon					
Tue			<u>State any seasonal variations for the exhibition of films</u> (please read guidance note 4)		
Wed					
Thur			<u>Non standard timings. Where you intend to use the premises for the exhibition of films at different times to those listed in the column on the left, please list</u> (please read guidance note 5)		
Fri					
Sat					
Sun					

C

Indoor sporting events Standard days and timings (please read guidance note 6)			Please give further details (please read guidance note 3)
Day	Start	Finish	
Mon	11.00AM	02.00AM	POOL + DARTS
Tue	11.00AM	02.00AM	State any seasonal variations for indoor sporting events (please read guidance note 4)
Wed	11.00AM	02.00AM	
Thur	11.00AM	02.00AM	Non standard timings. Where you intend to use the premises for indoor sporting events at different times to those listed in the column on the left, please list (please read guidance note 5)
Fri	11.00AM	02.00AM	
Sat	11.00AM	02.00AM	
Sun	11.00AM	02.00AM	

D

Boxing or wrestling entertainments Standard days and timings (please read guidance note 6)			<u>Will the boxing or wrestling entertainment take place indoors or outdoors or both – please tick</u> (please read guidance note 2)	Indoors	<input type="checkbox"/>
				Outdoors	<input type="checkbox"/>
				Both	<input type="checkbox"/>
Day	Start	Finish	<u>Please give further details here</u> (please read guidance note 3)		
Mon					
Tue			<u>State any seasonal variations for boxing or wrestling entertainment</u> (please read guidance note 4)		
Wed					
Thur			<u>Non standard timings. Where you intend to use the premises for boxing or wrestling entertainment at different times to those listed in the column on the left, please list</u> (please read guidance note 5)		
Fri					
Sat					
Sun					

E

Live music Standard days and timings (please read guidance note 6)			Will the performance of live music take place indoors or outdoors or both – please tick (please read guidance note 2)	Indoors	<input checked="" type="checkbox"/>
				Outdoors	<input type="checkbox"/>
				Both	<input type="checkbox"/>
Day	Start	Finish	Please give further details here (please read guidance note 3)		
Mon	11.00 AM	02.00 AM	LIVE ACTS		
Tue	11.00 AM	02.00 AM			
Wed	11.00 AM	02.00 AM	State any seasonal variations for the performance of live music (please read guidance note 4)		
Thur	11.00 AM	02.00 AM			
Fri	11.00 AM	02.00 AM	Non standard timings. Where you intend to use the premises for the performance of live music at different times to those listed in the column on the left, please list (please read guidance note 5)		
Sat	11.00 AM	02.00 AM			
Sun	11.00 AM	02.00 AM			

F

Recorded music Standard days and timings (please read guidance note 6)			Will the playing of recorded music take place indoors or outdoors or both – please tick (please read guidance note 2)	Indoors	<input checked="" type="checkbox"/>
				Outdoors	<input type="checkbox"/>
				Both	<input type="checkbox"/>
Day	Start	Finish	Please give further details here (please read guidance note 3)		
Mon	11.00 AM	02.00 AM			
			State any seasonal variations for the playing of recorded music (please read guidance note 4)		
Tue	11.00 AM	02.00 AM			
			Non standard timings. Where you intend to use the premises for the playing of recorded music at different times to those listed in the column on the left, please list (please read guidance note 5)		
Wed	11.00 AM	02.00 AM			
Thur	11.00 AM	02.00 AM			
Fri	11.00 AM	02.00 AM			
Sat	11.00 AM	02.00 AM			
Sun	11.00 AM	02.00 AM			

G

Performances of dance Standard days and timings (please read guidance note 6)			<u>Will the performance of dance take place indoors or outdoors or both – please tick</u> (please read guidance note 2)	Indoors <input type="checkbox"/>	
				Outdoors <input type="checkbox"/>	
				Both <input type="checkbox"/>	
Day	Start	Finish	<u>Please give further details here</u> (please read guidance note 3)		
Mon					
Tue					
Wed				<u>State any seasonal variations for the performance of dance</u> (please read guidance note 4)	
Thur					
Fri				<u>Non standard timings. Where you intend to use the premises for the performance of dance at different times to those listed in the column on the left, please list</u> (please read guidance note 5)	
Sat					
Sun					

H

<p>Anything of a similar description to that falling within (e), (f) or (g) Standard days and timings (please read guidance note 6)</p>			<p><u>Please give a description of the type of entertainment you will be providing</u></p>		
Day	Start	Finish	<p><u>Will this entertainment take place indoors or outdoors or both – please tick</u> (please read guidance note 2)</p>	Indoors	<input type="checkbox"/>
Mon				Outdoors	<input type="checkbox"/>
				Both	<input type="checkbox"/>
Tue			<p><u>Please give further details here</u> (please read guidance note 3)</p>		
Wed					
Thur			<p><u>State any seasonal variations for entertainment of a similar description to that falling within (e), (f) or (g)</u> (please read guidance note 4)</p>		
Fri					
Sat			<p><u>Non standard timings. Where you intend to use the premises for the entertainment of a similar description to that falling within (e), (f) or (g) at different times to those listed in the column on the left, please list</u> (please read guidance note 5)</p>		
Sun					

Provision of facilities for making music Standard days and timings (please read guidance note 6)			<u>Please give a description of the facilities for making music you will be providing</u>	
			<u>Will the facilities for making music be indoors or outdoors or both – please tick</u> (please read guidance note 2)	
Day	Start	Finish	Indoors	<input type="checkbox"/>
			Outdoors	<input type="checkbox"/>
			Both	<input type="checkbox"/>
Mon			<u>Please give further details here</u> (please read guidance note 3)	
Tue			<u>State any seasonal variations for the provision of facilities for making music</u> (please read guidance note 4)	
Wed			<u>Non standard timings. Where you intend to use the premises for provision of facilities for making music at different times to those listed in the column on the left, please list</u> (please read guidance note 5)	
Thur				
Fri				
Sat				
Sun				

J

Provision of facilities for dancing Standard days and timings (please read guidance note 6)			Will the facilities for dancing be indoors or outdoors or both – please tick (see guidance note 2)	Indoors <input checked="" type="checkbox"/>
				Outdoors <input type="checkbox"/>
				Both <input type="checkbox"/>
			Please give a description of the facilities for dancing you will be providing	
			DANCE FLOOR	
Day	Start	Finish	Please give further details here (please read guidance note 3)	
Mon	11.00 AM	02.00 AM		
Tue	11.00 AM	02.00 AM		
Wed	11.00 AM	02.00 AM	State any seasonal variations for providing dancing facilities (please read guidance note 4)	
Thur	11.00 AM	02.00 AM		
Fri	11.00 AM	02.00 AM	Non standard timings. Where you intend to use the premises for the provision of facilities for dancing entertainment at different times to those listed in the column on the left, please list (please read guidance note 5)	
Sat	11.00 AM	02.00 AM		
Sun	11.00 AM	02.00 AM		

K

Provision of facilities for entertainment of a similar description to that falling within i or j Standard days and timings (please read guidance note 6)			<u>Please give a description of the type of entertainment facility you will be providing</u> 		
Day	Start	Finish	<u>Will the entertainment facility be indoors or outdoors or both – please tick</u> (please read guidance note 2)	Indoors	<input type="checkbox"/>
Mon				Outdoors	<input type="checkbox"/>
				Both	<input type="checkbox"/>
Tue			<u>Please give further details here</u> (please read guidance note 3)		
Wed					
Thur			<u>State any seasonal variations for the provision of facilities for entertainment of a similar description to that falling within i or j</u> (please read guidance note 4)		
Fri					
Sat			<u>Non standard timings. Where you intend to use the premises for the provision of facilities for entertainment of a similar description to that falling within i or j at different times to those listed in the column on the left, please list</u> (please read guidance note 5)		
Sun					

L

Late night refreshment Standard days and timings (please read guidance note 6)			Will the provision of late night refreshment take place indoors or outdoors or both – please tick (please read guidance note 2)	Indoors <input type="checkbox"/>
				Outdoors <input type="checkbox"/>
Day	Start	Finish		Both <input type="checkbox"/>
Mon			<u>Please give further details here</u> (please read guidance note 3)	
Tue				
Wed			<u>State any seasonal variations for the provision of late night refreshment</u> (please read guidance note 4)	
Thur				
Fri			<u>Non standard timings. Where you intend to use the premises for the provision of late night refreshment at different times, to those listed in the column on the left, please list</u> (please read guidance note 5)	
Sat				
Sun				

M

Supply of alcohol Standard days and timings (please read guidance note 6)			Will the supply of alcohol be for consumption (Please tick box) (please read guidance note 7)	On the premises	<input checked="" type="checkbox"/>			
				Off the premises	<input type="checkbox"/>			
				Both	<input type="checkbox"/>			
Day	Start	Finish	State any seasonal variations for the supply of alcohol (please read guidance note 4)					
Mon	11.00 AM	02.00 AM						
Tue	11.00 AM	02.00 AM						
Wed	11.00 AM	02.00 AM						
Thur	11.00 AM	02.00 AM				Non standard timings. Where you intend to use the premises for the supply of alcohol at different times to those listed in the column on the left, please list (please read guidance note 5)		
Fri	11.00 AM	02.00 AM						
Sat	11.00 AM	02.00 AM						
Sun	11.00 AM	02.00 AM						

State the name and details of the individual whom you wish to specify on the licence as premises supervisor

Name	HAZEL JEAN PICKINGTON		
Address	DURFELDT LODGE BARNSLY ROAD DARFIELD BARNSLY		
Postcode	S73 9DJ		
Personal Licence number (if known)	BMC PL 468		
Issuing licensing authority (if known)	BARNSLY MBC		

N

Please highlight any adult entertainment or services, activities, other entertainment or matters ancillary to the use of the premises that may give rise to concern in respect of children (please read guidance note 8)

O

Hours premises are open to the public Standard days and timings (please read guidance note 6)			State any seasonal variations (please read guidance note 4)
Day	Start	Finish	
Mon	11.00 AM	02.00 AM	<p>Non standard timings. Where you intend the premises to be open to the public at different times from those listed in the column on the left, please list (please read guidance note 5)</p>
Tue	11.00 AM	02.00 AM	
Wed	11.00 AM	02.00 AM	
Thur	11.00 AM	02.00 AM	
Fri	11.00 AM	02.00 AM	
Sat	11.00 AM	02.00 AM	
Sun	11.00 AM	02.00 AM	

P Describe the steps you intend to take to promote the four licensing objectives:

a) General – all four licensing objectives (b,c,d,e) (please read guidance note 9)

ALL STAFF TRAINED TO PROMOTE
THE LICENSING OBJECTIVES

b) The prevention of crime and disorder

DOORSTAFF SIA REGISTERED
CCTV RECORDING 24 HOURS

c) Public safety

SIA REGISTERED DOORSTAFF
CCTV IN OPERATION
RECORDINGS KEPT AVAILABLE
FOR INSPECTION

d) The prevention of public nuisance

NO OUTSIDE SPEAKERS
SIA REGISTERED DOORSTAFF
ENTRY REFUSED TO INTOXICATED
INDIVIDUALS - CUSTOMER NOTICES
TO LEAVE QUIETLY

e) The protection of children from harm

CHALLENGE 25 POLICY IN OPERATION

Please tick yes

- I have made or enclosed payment of the fee
- I have enclosed the plan of the premises
- I have sent copies of this application and the plan to responsible authorities and others where applicable
- I have enclosed the consent form completed by the individual I wish to be premises supervisor, if applicable
- I understand that I must now advertise my application
- I understand that if I do not comply with the above requirements my application will be rejected

IT IS AN OFFENCE, LIABLE ON CONVICTION TO A FINE UP TO LEVEL 5 ON THE STANDARD SCALE, UNDER SECTION 158 OF THE LICENSING ACT 2003 TO MAKE A FALSE STATEMENT IN OR IN CONNECTION WITH THIS APPLICATION

Part 4 – Signatures (please read guidance note 10)

Signature of applicant or applicant's solicitor or other duly authorised agent (See guidance note 11). **If signing on behalf of the applicant please state in what capacity.**

Signature	H. J. Pilkington
Date	11.05.2012
Capacity	OWNER

For joint applications signature of 2nd applicant or 2nd applicant's solicitor or other authorised agent. (please read guidance note 12). **If signing on behalf of the applicant please state in what capacity.**

Signature	
Date	
Capacity	

Contact name (where not previously given) and postal address for correspondence associated with this application (please read guidance note 13)

Post town		Post code	
Telephone number (if any)			
If you would prefer us to correspond with you by e-mail your e-mail address (optional)			

Consent of individual to being specified as premises supervisor

I DIANE LINDA PIKINGTON
[full name of prospective premises supervisor]

of 30 BRAMHAM CROFT
WOMBWELL
BARNSELEY
S73 8BE

[home address of prospective premises supervisor]

hereby confirm that I give my consent to be specified as the designated premises supervisor in relation to the application for

NEW PREMISE LICENCE
[type of application]

by HAZEL JEAN PIKINGTON
[name of applicant]

relating to a premises licence NA
[number of existing licence, if any]

for KG'S SPORTS BAR & SOCIAL CLUB
KELVIN GROVE
WOMBWELL
BARNSELEY
S73 0DL
[name and address of premises to which the application relates]

and any premises licence to be granted or varied in respect of this application made by

HAZEL JEAN PILKINGTON

[name of applicant]

concerning the supply of alcohol at

KG'S SPORTS BAR & SOCIAL CLUB

KELVIN GROVE

WOMBWELL

BARNSELY

S7B ODL

[name and address of premises to which application relates]

I also confirm that I am applying for, intend to apply for or currently hold a personal licence, details of which I set out below.

Personal licence number

003157

[insert personal licence number, if any]

Personal licence issuing authority

BARNSELY MBC

[insert name and address and telephone number of personal licence issuing authority, if any]

Signed

D. Pilkington

Name (please print)

DIANE LINDA PILKINGTON

Date

11.05.2012

BUILDING SURVEY

Revision	Description	By	Date

Surv.	Drawn	Date	Chkd	Date	Apprd	Date
CG	CG	28.04.12				

This drawing is the property of CG Surveys. It is not to be used for any other purpose without the written consent of CG Surveys. Payment of the fee does not constitute an acceptance of liability for any errors or omissions. All dimensions are to be taken from the original survey data. It is the responsibility of the client to ensure that the drawing is used in accordance with the specifications and is not used for any other purpose without the written consent of CG Surveys.

Client
 Mrs H Pilkington
 Durdeld Lodge
 Barnsley Road
 Darfield
 S73 9DJ

Title
 Ground Floor Plan
 KG's Sports Bar and Social Club
 Kelvin Grove
 Wombwell

CGSurveys
 36 Weesport Hill
 Brampton Barrow
 Barnsley
 S63 6BP
 Tel: 01752365722
 Email: cgsurveys@btinternet.com

THIS IS A CAD DRAWING - DO NOT ALTER

Dwg No.
Sheet No.

SCALE 1/100 **REV.**

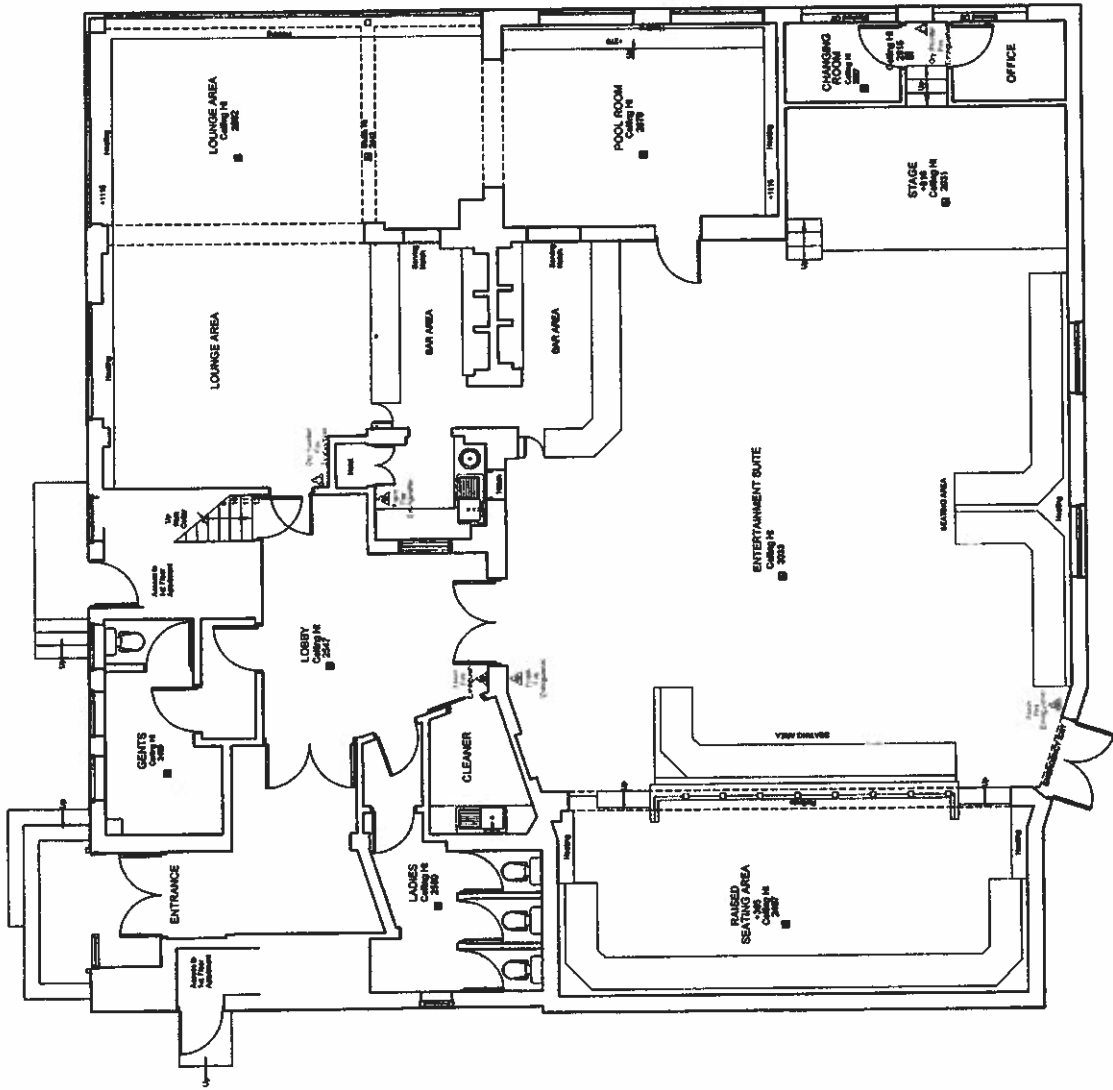

GROUND FLOOR PLAN
SCALE : 1/100

BUILDING SURVEY

Revised	Description	By	Date

Drawn	Checked	Date	Approved	Date
CG	CG	28.04.17		

This drawing is the property of CG Surveys. Copyright is reserved by them and this drawing is issued on the condition that it is not to be used for any other purpose without the written consent of CG Surveys. All dimensions to be obtained with the exception of any work in situ dimensions. This drawing is to be used for the purpose of the application for planning and building control only.

Client Mrs H Pilkington
 Durfield Lodge
 Barnsley Road
 Darfield
 S73 9DU

Title Location, Site and
 Basement Floor Plan
 KG's Sports Bar and Social Club
 Kelvin Grove
 Wortwell

CGSurveys
 35 Woodol 1/3
 Brampton Bierlow
 Rotherham
 S63 6BP
 Tel: 01922357222
 Email: cgah@cgurveys.com

THIS IS A CAD DRAWING - DO NOT ALTER

Draw No. _____
 Sheet No. _____

SCALE	Varies	REV.

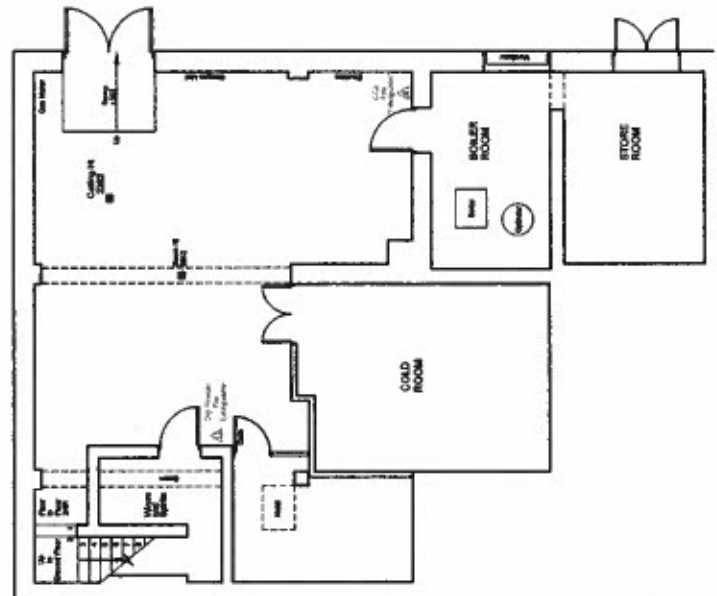

CELLAR FLOOR PLAN
 SCALE : 1/100



LOCATION PLAN
 SCALE : 1/1250

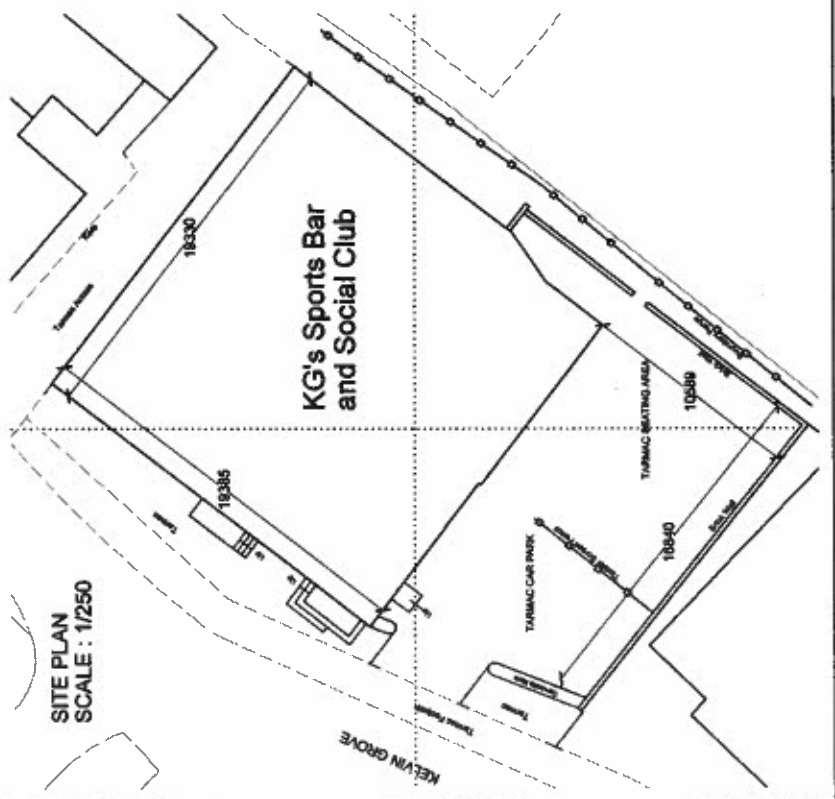

SITE PLAN
 SCALE : 1/250

**COPY OF THE INTERESTED PARTY REPRESENTATIONS
OPPOSING THE PREMISES LICENCE APPLICATION**

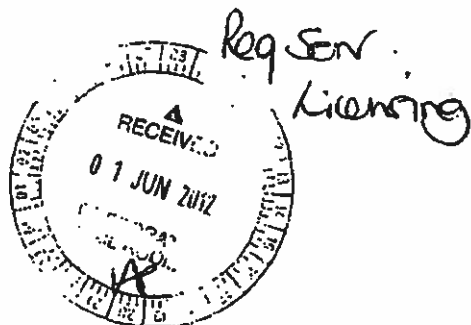

4 Kelvin Grove
Wombwell
Barnsley
South Yorkshire
S73 0DL
May 30th 2012.

Re: The application made by Hazel Jean Pilkington for a new premises licence in respect of KG's Sports Bar and Social Club, Kelvin Grove, Wombwell.

I am opposed to the extension of opening hours applied for on the grounds that it would give further scope for the disturbance and distress already being created for local residents by visitors to this bar. We are already subject to late night shouting, noisy violence, dangerous litter and indecent behaviour.

KG's is situated in a residential street which is mainly of family homes. The former doctors' surgery, next to KG's, is in the process of being converted to provide bed-sit accommodation.

With its present licensing hours, KG's already attracts customers who have previously been drinking in other establishments. Some of them bring their drinks with them, ignoring the fact that 'Under the Criminal Justice and Police Act 2001, the consumption of alcohol in the area is prohibited.' They bring glasses, cans and bottles which they leave on walls and in gardens, some being deliberately smashed. They also make a lot of noise.

On occasions the number trying to get into the club is so large that they fill the full width of the street. Even without the aggression which sometimes comes when people have had too much to drink, the noise made by groups as they meet up with friends, finish their cigarettes etc. is more than we should have to put up with late at night when we are trying to sleep.

The following are typical of the kinds of behaviour we have to endure.

- Last Saturday night I was so disturbed by what I could hear that I got out of bed. It was just after half-past eleven and a young man, apparently intoxicated, was shouting abuse at a girl who was sitting on my garden wall. Although friends were trying to keep them apart, the noise continued for some time.
- Earlier this year, two men were so determined to fight that it took some time for their friends to separate them. Again there was a lot of noise.
- Sometimes, blows are struck: I was driving down the street past a group on the pavement when two men who were fighting fell onto the road just in front of my car and continued to thump one another. I had to back out of the way and wait for the SNT to arrive before I could garage my car.
- I have also seen both men and women urinating on my property.



The Parish of Wombwell



The Rector: The Reverend Nigel Elliott
The Rectory 1 Rectory Close Wombwell Barnsley South Yorkshire S73 8EY
Telephone: 01226 211100 e-mail: nigel.elliott@sheffield.anglican.org

4th June 2012

kateliddall@barnsley.gov.uk

Kate Liddall
Principal Licensing Officer
Barnsley Metropolitan Borough Council
PO Box 602
Barnsley
S70 9FB

Dear Kate

Further to the Public Notice regarding the application from KG's Sports and Social Club Kelvin Grove Wombwell to extend their Licensed opening hours -

On behalf of the Parochial Church Council [PCC] of St Mary's Wombwell, I wish to register our concerns and offer the following comments:

The PCC are responsible for St Mary's church building and also Wombwell Community Hall, Church Street Wombwell, which are public buildings accessed by a private road linking Church Street and Kelvin Grove.

Whilst many of the meetings held in these buildings are open to the public, there are also specific groups for children, the elderly, the vulnerable and those with special needs. The Church building is used for special occasions such as weddings baptisms and funerals.

In preparation for the use of the church building, we regularly need to clear up bottles and glasses, a number of which have been broken, along with human vomit, urine and excrement. Members of our congregation in the past have seen some of the offenders either leaving or entering KG's. The PCC therefore believe that extending opening hours would only exacerbate this public nuisance problem.

Furthermore, although the church drive-way is clearly marked as a private road, we have witnessed a number of occasions when groups of adults have used it as a cut through, from or to, KG's Sports and Social Club.

In addition, although access and parking is clearly marked as being for church use only, other vehicles [including taxis dropping passengers off] use this private road as a cut through between Church Street and Kelvin Grove. These vehicles are often driven at relatively high speeds. The PCC consider that an extension to the opening hours at KG's Sports and Social Club would increase the misuse of this access, and prove to be especially dangerous for children and the vulnerable, and we can also foresee some difficulties when weddings and funerals are taking place.

The PCC therefore wish these considerations be taken into account with regard to this application

Kind regards

18th May 2012

Re: Licence application KG's Sports Bar and Social Club

To whom it may concern

I would like to object to the proposed application for KG's to have a 2am licence 7 Days a week.

Since KG's became the Sports Bar and Social Club, the criminal damage caused during the weekends and bank holiday to properties and cars as been immense.

Acts of a sexual nature occurs on the street at all hours of the day over the bank holiday and weekend periods. We have children living on the street that have been witness to this kind of behaviour.

We have to deal with our cars being vandalised, glasses smashed all over the road, vomit and other bodily fluids. We have had a number of people coming into the garden and witnessed them urinating on our property. We have to clean up empty glasses bottles and general waste.

This street was always a quiet and peaceful street with no bother and a place where are children were safe to play, this is no longer the case and I feel that by extending the license to 2am will only make matters worse. There would be an increase of violence, noise and vandalism.

I hope you take this matter into serious consideration;

Yours truly



12 KELVIN GROVE
WOMBWELL



18th May 2012.

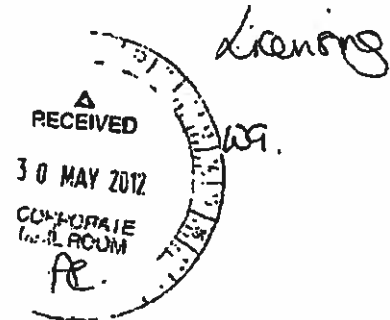

Re: Licence application KG's Sports Bar and Social Club

To whom it may concern

I would like to object to the proposed application for KG's to have a 2am licence 7 Days a week.

Since KG's became the Sports Bar and Social Club, the criminal damage caused during the weekends and bank holiday to properties and cars as been immense.

Acts of a sexual nature occurs on the street at all hours of the day over the bank holiday and weekend periods. We have children living on the street that have been witness to this kind of behaviour.

We have to deal with our cars being vandalised, glasses smashed all over the road, vomit and other bodily fluids. We have had a number of people coming into the garden and witnessed them urinating on our property. We have to clean up empty glasses bottles and general waste.

This street was always a quiet and peaceful street with no bother and a place where are children were safe to play, this is no longer the case and I feel that by extending the license to 2am will only make matters worse. There would be an increase of violence, noise and vandalism.

I hope you take this matter into serious consideration;

Yours truly

Mrs. S. Pratt
6 Kelvin Grove
Wombwell
Barnsley
S73 0JL

Myself and my husband are up @ 6am everyday of the week its bad enough on weekends being woken while 3 and 4 in the morning we definatly dont want this 7 days a week and I know there is others on the street that get up for work very early

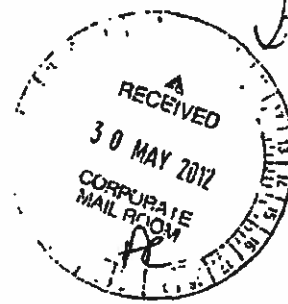

18th May 2012

Re: Licence application KG's Sports Bar and Social Club

To whom it may concern

I would like to object to the proposed application for KG's to have a 2am licence 7 Days a week.

Since KG's became the Sports Bar and Social Club, the criminal damage caused during the weekends and bank holiday to properties and cars as been immense.

Acts of a sexual nature occurs on the street at all hours of the day over the bank holiday and weekend periods. We have children living on the street that have been witness to this kind of behaviour.

We have to deal with our cars being vandalised, glasses smashed all over the road, vomit and other bodily fluids. We have had a number of people coming into the garden and witnessed them urinating on our property. We have to clean up empty glasses bottles and general waste.

This street was always a quiet and peaceful street with no bother and a place where are children were safe to play, this is no longer the case and I feel that by extending the license to 2am will only make matters worse. There would be an increase of violence, noise and vandalism.

I hope you take this matter into serious consideration;

Yours truly

P. Harrod
26, Kelvin Grove
Wombwell

18th May 2012

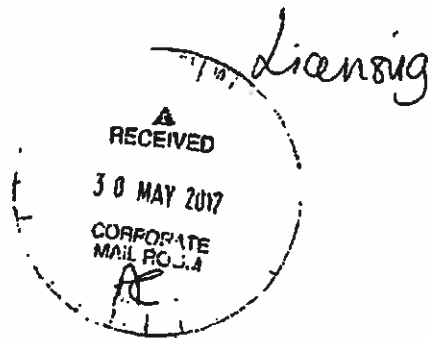

Re: Licence application KG's Sports Bar and Social Club

To whom it may concern

I would like to object to the proposed application for KG's to have a 2am licence 7 Days a week.

Since KG's became the Sports Bar and Social Club, the criminal damage caused during the weekends and bank holiday to properties and cars as been immense.

Acts of a sexual nature occurs on the street at all hours of the day over the bank holiday and weekend periods. We have children living on the street that have been witness to this kind of behaviour.

We have to deal with our cars being vandalised, glasses smashed all over the road, vomit and other bodily fluids. We have had a number of people coming into the garden and witnessed them urinating on our property. We have to clean up empty glasses bottles and general waste.

This street was always a quiet and peaceful street with no bother and a place where are children were safe to play, this is no longer the case and I feel that by extending the license to 2am will only make matters worse. There would be an increase of violence, noise and vandalism.

I hope you take this matter into serious consideration;

Yours truly,

14 Kelvin Grove
Wombwell
Barnsley
S73 0DL

18th May 2012

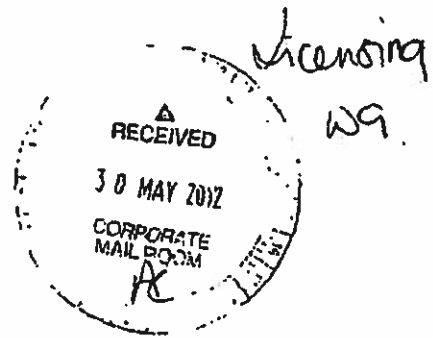

Re: Licence application KG's Sports Bar and Social Club

To whom it may concern

I would like to object to the proposed application for KG's to have a 2am licence 7 Days a week.

Since KG's became the Sports Bar and Social Club, the criminal damage caused during the weekends and bank holiday to properties and cars as been immense.

Acts of a sexual nature occurs on the street at all hours of the day over the bank holiday and weekend periods. We have children living on the street that have been witness to this kind of behaviour.

We have to deal with our cars being vandalised, glasses smashed all over the road, vomit and other bodily fluids. We have had a number of people coming into the garden and witnessed them urinating on our property. We have to clean up empty glasses bottles and general waste.

This street was always a quiet and peaceful street with no bother and a place where are children were safe to play, this is no longer the case and I feel that by extending the license to 2am will only make matters worse. There would be an increase of violence, noise and vandalism.

I hope you take this matter into serious consideration;

Yours truly

J. FURNISS

18 KELVIN GROVE

WOMBURTON

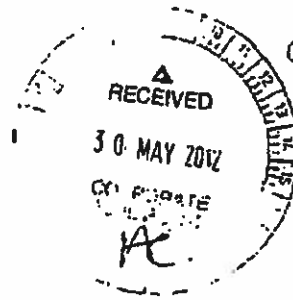

Licensing

09.

18th May 2012

Re: Licence application KG's Sports Bar and Social Club

To whom it may concern

I would like to object to the proposed application for KG's to have a 2am licence 7 Days a week.

Since KG's became the Sports Bar and Social Club, the criminal damage caused during the weekends and bank holiday to properties and cars as been immense.

Acts of a sexual nature occurs on the street at all hours of the day over the bank holiday and weekend periods. We have children living on the street that have been witness to this kind of behaviour.

We have to deal with our cars being vandalised, glasses smashed all over the road, vomit and other bodily fluids. We have had a number of people coming into the garden and witnessed them urinating on our property. We have to clean up empty glasses bottles and general waste.

This street was always a quiet and peaceful street with no bother and a place where are children were safe to play, this is no longer the case and I feel that by extending the license to 2am will only make matters worse. There would be an increase of violence, noise and vandalism.

I hope you take this matter into serious consideration;

Yours truly

P. Herwood .

24 Kelvin Grove .

Wombwell

Barnsley

S73 0DH .

We had our wall + fence pulled down on the last bank holiday.

18th May 2012

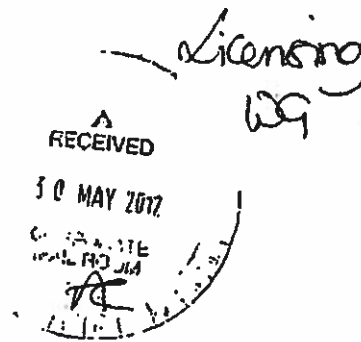

Re: Licence application KG's Sports Bar and Social Club

To whom it may concern

I would like to object to the proposed application for KG's to have a 2am licence 7 Days a week.

Since KG's became the Sports Bar and Social Club, the criminal damage caused during the weekends and bank holiday to properties and cars as been immense.

Acts of a sexual nature occurs on the street at all hours of the day over the bank holiday and weekend periods. We have children living on the street that have been witness to this kind of behaviour.

We have to deal with our cars being vandalised, glasses smashed all over the road, vomit and other bodily fluids. We have had a number of people coming into the garden and witnessed them urinating on our property. We have to clean up empty glasses bottles and general waste.

This street was always a quiet and peaceful street with no bother and a place where are children were safe to play, this is no longer the case and I feel that by extending the license to 2am will only make matters worse. There would be an increase of violence, noise and vandalism.

I hope you take this matter into serious consideration;

Yours truly

P Batty

16 KELVIN GROVE

WOMBSLOEK

S73 0DL

Kiansing
09.
RECEIVED
30 MAY 2012
CORPORATE
L.L. ROOM
AC

18th May 2012

Re: Licence application KG's Sports Bar and Social Club

To whom it may concern

I would like to object to the proposed application for KG's to have a 2am licence 7 Days a week.

Since KG's became the Sports Bar and Social Club, the criminal damage caused during the weekends and bank holiday to properties and cars as been immense.

Acts of a sexual nature occurs on the street at all hours of the day over the bank holiday and weekend periods. We have children living on the street that have been witness to this kind of behaviour:

We have to deal with our cars being vandalised, glasses smashed all over the road, vomit and other bodily fluids. We have had a number of people coming into the garden and witnessed them urinating on our property. We have to clean up empty glasses bottles and general waste.

This street was always a quiet and peaceful street with no bother and a place where are children were safe to play, this is no longer the case and I feel that by extending the license to 2am will only make matters worse. There would be an increase of violence, noise and vandalism.

I hope you take this matter into serious consideration;

Yours truly



Ms JOANNE HUGHES
31 KEVIN GROVE
WOMBWELL
BARNSELY
S73 0DL

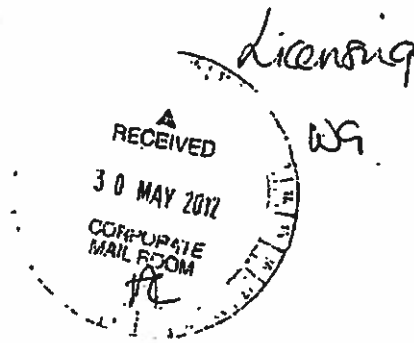

18th May 2012

Re: Licence application KG's Sports Bar and Social Club

To whom it may concern

I would like to object to the proposed application for KG's to have a 2am licence 7 Days a week.

Since KG's became the Sports Bar and Social Club, the criminal damage caused during the weekends and bank holiday to properties and cars has been immense.

Acts of a sexual nature occur on the street at all hours of the day over the bank holiday and weekend periods. We have children living on the street that have been witness to this kind of behaviour.

We have to deal with our cars being vandalised, glasses smashed all over the road, vomit and other bodily fluids. We have had a number of people coming into the garden and witnessed them urinating on our property. We have to clean up empty glasses bottles and general waste.

This street was always a quiet and peaceful street with no bother and a place where children were safe to play, this is no longer the case and I feel that by extending the license to 2am will only make matters worse. There would be an increase of violence, noise and vandalism.

I hope you take this matter into serious consideration;

Yours truly

I. Mann
22 Kelvin Grove
Wombwell
Barnsley
S. Yorks
S73-0DL

I. MANN
22 KELVIN GROVE
WOMBWELL
BARNSELY
S. YORKS
S73.0DL

RECEIVED
30 MAY 2012
CLY PORATE
CIVIL ENGINEER
AC

Licensing
W9.

18th May 2012

Re: Licence application KG's Sports Bar and Social Club

To whom it may concern

I would like to object to the proposed application for KG's to have a 2am licence 7 Days a week.

Since KG's became the Sports Bar and Social Club, the criminal damage caused during the weekends and bank holiday to properties and cars as been immense.

Acts of a sexual nature occurs on the street at all hours of the day over the bank holiday and weekend periods. We have children living on the street that have been witness to this kind of behaviour.

We have to deal with our cars being vandalised, glasses smashed all over the road, vomit and other bodily fluids. We have had a number of people coming into the garden and witnessed them urinating on our property.. We have to clean up empty glasses bottles and general waste.

This street was always a quiet and peaceful street with no bother and a place where are children were safe to play, this is no longer the case and I feel that by extending the license to 2am will only make matters worse. There would be an increase of violence, noise and vandalism.

I hope you take this matter into serious consideration;

Yours truly

Margaret Goddard
20 KELVIN GROVE
WIMBORNE



18th May 2012

Re: Licence application KG's Sports Bar and Social Club

To whom it may concern

I would like to object to the proposed application for KG's to have a 2am licence 7 Days a week.

Since KG's became the Sports Bar and Social Club, the criminal damage caused during the weekends and bank holiday to properties and cars as been immense.

Acts of a sexual nature occurs on the street at all hours of the day over the bank holiday and weekend periods. We have children living on the street that have been witness to this kind of behaviour.

We have to deal with our cars being vandalised, glasses smashed all over the road, vomit and other bodily fluids. We have had a number of people coming into the garden and witnessed them urinating on our property. We have to clean up empty glasses bottles and general waste.

This street was always a quiet and peaceful street with no bother and a place where are children were safe to play, this is no longer the case and I feel that by extending the license to 2am will only make matters worse. There would be an increase of violence, noise and vandalism.

I hope you take this matter into serious consideration;

Yours truly

Chapman
& Kelvin Grove
Wombwell
S73 0DL

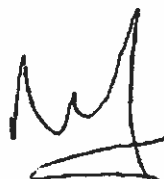
& KELVIN GROVE
WOMBWELL
S73 0DL

18th May 2012



Re: Licence application KG's Sports Bar and Social Club

To whom it may concern

I would like to object to the proposed application for KG's to have a 2am licence 7 Days a week.

Since KG's became the Sports Bar and Social Club, the criminal damage caused during the weekends and bank holiday to properties and cars as been immense.

Acts of a sexual nature occurs on the street at all hours of the day over the bank holiday and weekend periods. We have children living on the street that have been witness to this kind of behaviour.

We have to deal with our cars being vandalised, glasses smashed all over the road, vomit and other bodily fluids. We have had a number of people coming into the garden and witnessed them urinating on our property. We have to clean up empty glasses bottles and general waste.

This street was always a quiet and peaceful street with no bother and a place where are children were safe to play, this is no longer the case and I feel that by extending the license to 2am will only make matters worse. There would be an increase of violence, noise and vandalism.

I hope you take this matter into serious consideration;

Yours truly

I will be moving on to Kelvin Grove
in the next couple of weeks
I have 2 young children and
I have seen the level of violence
and empty glasses + bottles been
thrown about I do not wish
my children to be witness to this
kind of behaviour 7 days a week
Katie Lomas

Licensing

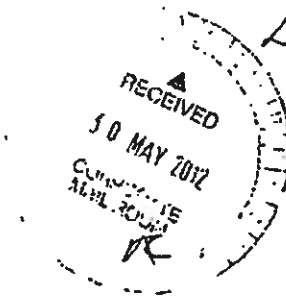

18th May 2012

Re: Licence application KG's Sports Bar and Social Club

To whom it may concern

I would like to object to the proposed application for KG's to have a 2am licence 7 Days a week.

Since KG's became the Sports Bar and Social Club, the criminal damage caused during the weekends and bank holiday to properties and cars as been immense.

Acts of a sexual nature occurs on the street at all hours of the day over the bank holiday and weekend periods. We have children living on the street that have been witness to this kind of behaviour.

We have to deal with our cars being vandalised, glasses smashed all over the road, vomit and other bodily fluids. We have had a number of people coming into the garden and witnessed them urinating on our property. We have to clean up empty glasses bottles and general waste.

This street was always a quiet and peaceful street with no bother and a place where are children were safe to play, this is no longer the case and I feel that by extending the license to 2am will only make matters worse. There would be an increase of violence, noise and vandalism.

I hope you take this matter into serious consideration;

Yours truly

Liam Cooke

29 kelvin Grove

Andrea Jones

A Jones

89 Kelvin Grove

This is not the first time I have reported this. We have had wing mirror broke off 4 times, punctured tyres, drugs dealt down my entry, bottles thrown at door flower planters stolen.. Abuse, when asked to be quiet.

THIS NEEDS SORTING. !!!

Licensing

W9



18th May 2012

Re: Licence application KG's Sports Bar and Social Club

To whom it may concern

I would like to object to the proposed application for KG's to have a 2am licence 7 Days a week.

Since KG's became the Sports Bar and Social Club, the criminal damage caused during the weekends and bank holiday to properties and cars as been immense.

Acts of a sexual nature occurs on the street at all hours of the day over the bank holiday and weekend periods. We have children living on the street that have been witness to this kind of behaviour.

We have to deal with our cars being vandalised, glasses smashed all over the road, vomit and other bodily fluids. We have had a number of people coming into the garden and witnessed them urinating on our property. We have to clean up empty glasses bottles and general waste.

This street was always a quiet and peaceful street with no bother and a place where are children were safe to play, this is no longer the case and I feel that by extending the license to 2am will only make matters worse. There would be an increase of violence, noise and vandalism.

I hope you take this matter into serious consideration;

Yours truly

10 Kelvin Grove

Nombwell

Licensing
609
RECEIVED
30 MAY 2017
COURT HOUSE
MILBURN
PC

18th May 2012

Re: Licence application KG's Sports Bar and Social Club

To whom it may concern

I would like to object to the proposed application for KG's to have a 2am licence 7 Days a week.

Since KG's became the Sports Bar and Social Club, the criminal damage caused during the weekends and bank holiday to properties and cars as been immense.

Acts of a sexual nature occurs on the street at all hours of the day over the bank holiday and weekend periods. We have children living on the street that have been witness to this kind of behaviour.

We have to deal with our cars being vandalised, glasses smashed all over the road, vomit and other bodily fluids. We have had a number of people coming into the garden and witnessed them urinating on our property. We have to clean up empty glasses bottles and general waste.

This street was always a quiet and peaceful street with no bother and a place where are children were safe to play, this is no longer the case and I feel that by extending the license to 2am will only make matters worse. There would be an increase of violence, noise and vandalism.

I hope you take this matter into serious consideration;

Yours truly

J Lomenowski

I live in flats near KGS and people come banging on doors at all hours the noise is bad at weekend have seen men and women urinating near our door its worse at bank holidays

Licensing
109.

RECEIVED
30 MAY 2012
CUM: [unclear]
MAY: [unclear]

18th May 2012

Re: Licence application KG's Sports Bar and Social Club

To whom it may concern

I would like to object to the proposed application for KG's to have a 2am licence 7 Days a week.

Since KG's became the Sports Bar and Social Club, the criminal damage caused during the weekends and bank holiday to properties and cars as been immense.

Acts of a sexual nature occurs on the street at all hours of the day over the bank holiday and weekend periods. We have children living on the street that have been witness to this kind of behaviour.

We have to deal with our cars being vandalised, glasses smashed all over the road; vomit and other bodily fluids. We have had a number of people coming into the garden and witnessed them urinating on our property. We have to clean up empty glasses bottles and general waste.

This street was always a quiet and peaceful street with no bother and a place where are children were safe to play, this is no longer the case and I feel that by extending the license to 2am will only make matters worse. There would be an increase of violence, noise and vandalism.

I hope you take this matter into serious consideration;

Yours truly

L Smith
2 Park St
Dombwell.

I Live in the flats next door
and the noise at the weekend
is terrible while gone 4am so dont
want it means that

18th May 2012

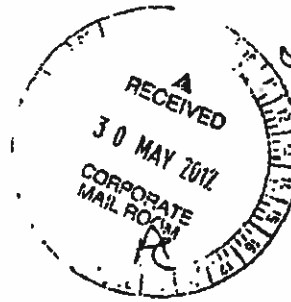

Re: Licence application KG's Sports Bar and Social Club

To whom it may concern

I would like to object to the proposed application for KG's to have a 2am licence 7 Days a week.

Since KG's became the Sports Bar and Social Club, the criminal damage caused during the weekends and bank holiday to properties and cars as been immense.

Acts of a sexual nature occurs on the street at all hours of the day over the bank holiday and weekend periods. We have children living on the street that have been witness to this kind of behaviour.

We have to deal with our cars being vandalised, glasses smashed all over the road, vomit and other bodily fluids. We have had a number of people coming into the garden and witnessed them urinating on our property. We have to clean up empty glasses bottles and general waste.

This street was always a quiet and peaceful street with no bother and a place where are children were safe to play, this is no longer the case and I feel that by extending the license to 2am will only make matters worse. There would be an increase of violence, noise and vandalism.

I hope you take this matter into serious consideration;

Yours truly

N. Rajin

MISS. R. Nagu Tarajah.

KINGS ROAD NEWS.

11-13 Kings road

Wombwell

S73 0DW.

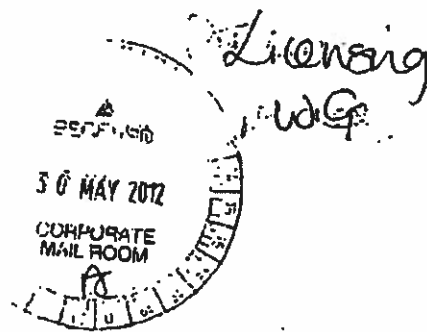

18th May 2012

Re: Licence application KG's Sports Bar and Social Club

To whom it may concern

I would like to object to the proposed application for KG's to have a 2am licence, 7 Days a week.

Since KG's became the Sports Bar and Social Club, the criminal damage caused during the weekends and bank holiday to properties and cars as been immense.

Acts of a sexual nature occurs on the street at all hours of the day over the bank holiday and weekend periods. We have children living on the street that have been witness to this kind of behaviour.

We have to deal with our cars being vandalised, glasses smashed all over the road, vomit and other bodily fluids. We have had a number of people coming into the garden and witnessed them urinating on our property. We have to clean up empty glasses bottles and general waste.

This street was always a quiet and peaceful street with no bother and a place where are children were safe to play, this is no longer the case and I feel that by extending the license to 2am will only make matters worse. There would be an increase of violence, noise and vandalism.

I hope you take this matter into serious consideration;

Yours truly

A Kay

Dont need the hassle every day
bad enough weekends my car has had
Wing mirrors smashed 4 times now
Beer + glass bottles in my garden
vomit up my gate.